

Shipshewana  
AT THE HEART OF AMISH COUNTRY, INDIANA

EXPLORE  
LaGrange  
County  
INDIANA

# ART IN THE HEART TRAIL



Scan the QR Code for the Historical Stories behind each LaGrange County Mural.  
[Visitshipshewana.org/art-murals-sculptures/](http://Visitshipshewana.org/art-murals-sculptures/)

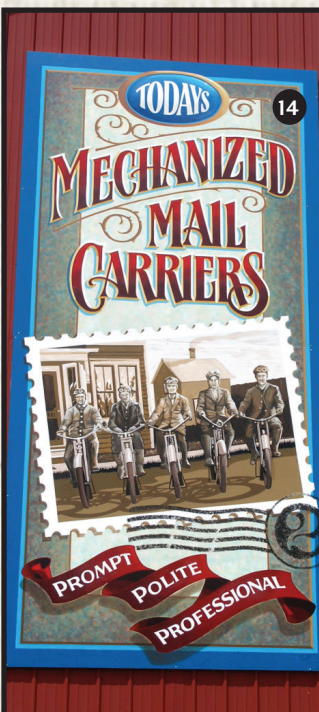

Visit, Explore, Shop, Eat, Stay  
HOWE • LAGRANGE • SHIPSHEWANA  
MONGO • WOLCOTTVILLE • TOPEKA  
[VISITSHIPSHEWANA.ORG](http://VISITSHIPSHEWANA.ORG)

## #ARTINTHEHEART

All the murals are FREE to enjoy and available to visit after 5pm and on Sundays!

## DISCOVER THE HEART OF AMISH COUNTRY

LaGrange County, Indiana is home to over two dozen beautiful murals, most of which are located around the town of Shipshewana. Each mural has its own meaning regarding the history of the community it is displayed within and the influential people and businesses that made LaGrange County and Shipshewana what they are today.



## MURALS DOWNTOWN SHIPSEWANA

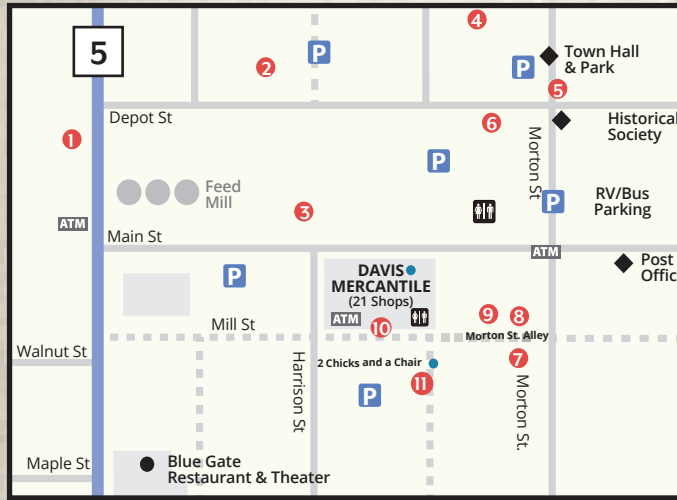

- 1 BENNETT BLACKSMITHS**  
Shipshe General Store - 420 N Van Buren St.
- 2 PUMPKINVINE RAILROAD**  
310 N Harrison St.
- 3 WOLFE GRAIN**  
Hubbard Feed Mill - 135 Main St.
- 4 M.Y. MILLER'S GENERAL STORE**  
Fork's Country Line Grocery Store - 7900 E North Village Dr.
- 5 SUNTHIMER'S BUILDING**  
Wolfe Building/Town Hall - 345 Morton St.
- 6 THE OLD BANK**  
260 N Morton St.
- 7 REIFSNIDER HARNESS**  
Morton Street Art Alley - Morton St.
- 8 HEZEKIAH DAVIS**  
Morton Street Art Alley - Morton St.
- 9 GREETINGS FROM SHIPSEWANA**  
Morton Street Art Alley - Morton St.
- 10 DAVIS HOTEL**  
Davis Mercantile - 205 Harrison St.
- 11 SHIPSHE BASEBALL**  
Cherry Pickers - 160 Morton St.

## OTHER SELFIE SPOTS

DOTS LOCATED ON DOWNTOWN SHIPSEWANA MAP



- ANGEL WINGS**  
2 Chicks and a Chair - 155 Harrison St.  
#mortonhouse  
#yourshippshewanahome  
#whatliftsyoushippshewana



- MERCANTILE WINGS**  
Inside the Davis Mercantile  
#shippshewana  
#whatliftsyoushippshewana

## SHIPSEWANA FLEA MARKET



- A AMISH BUGGY**  
Shippshewana Flea Market  
Rest Area #1



- B BELOVED MURAL**  
Shippshewana Flea Market  
Booth #618



- C SUPERMAN PHONE BOOTH**  
Shippshewana Flea Market  
Booth #673



Scan QR Code to read Shippshewana Trading Place's Blog about where to find all these and more!

## MURALS ALONG VAN BUREN ST - SHIPSHE

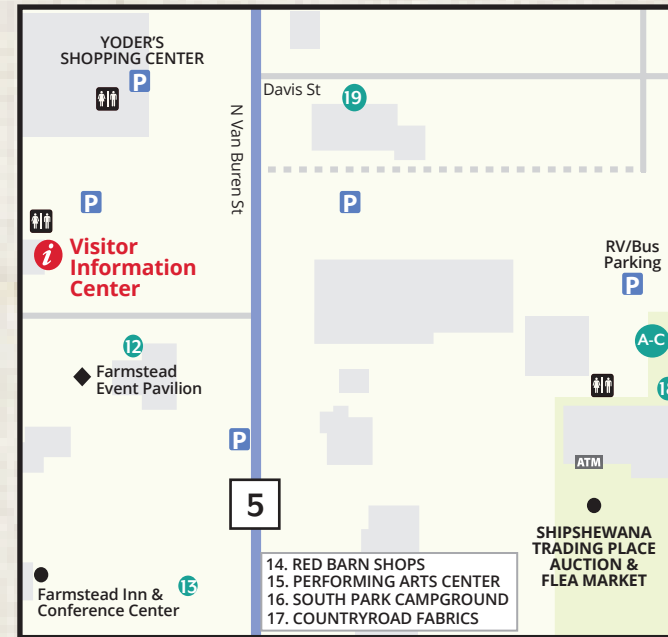

- 12 PLETCHER'S HORSE RACING**  
Trading Place Pavilion - 368 S Van Buren St.
- 13 YOU'RE THE I IN SHIPSHE SCULPTURE**  
Farmstead Inn Entrance
- 14 POST OFFICE**  
Red Barn Shops - 445 S Van Buren St.
- 15 HUDSON AUTOMOBILES**  
Performing Arts Center - 760 S Van Buren St.
- 16 HEMINGER GARAGE**  
South Park Campground - 1105 S Van Buren St.
- 17 KLONDIKE SAWMILL**  
Country Road Fabrics - 1205 S Van Buren St.
- 18 WELCOME TO SHIPSEWANA**  
Shippshewana Flea Market
- 19 AMISH HERITAGE**  
Town & Country Building - 305 S Van Buren St.
- i Visitor Information Center**  
350 S Van Buren St. | 260-768-4008

## MURALS IN HOWE, INDIANA

- 20 WELCOME TO HOWE**  
500 3rd St.
- 21 HOWE TRAIN DEPOT**  
500 4th St.

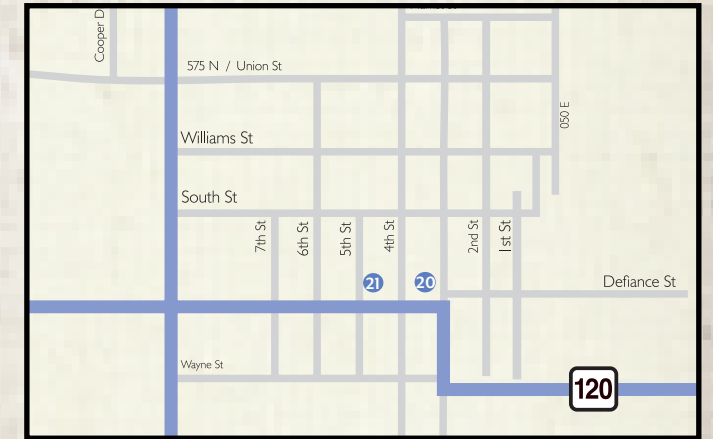

## MURALS IN LAGRANGE, INDIANA

- 22 WELCOME TO LAGRANGE**  
101 E Spring St.
- 23 TOWN HALL**  
Barnyard Marketing - 100 S Detroit St.
- 24 BETSY & MOLLY**  
149 E Michigan St

